

**EAST BUILDING ELEVATION**  
SCALE: 1/8" = 1'-0"

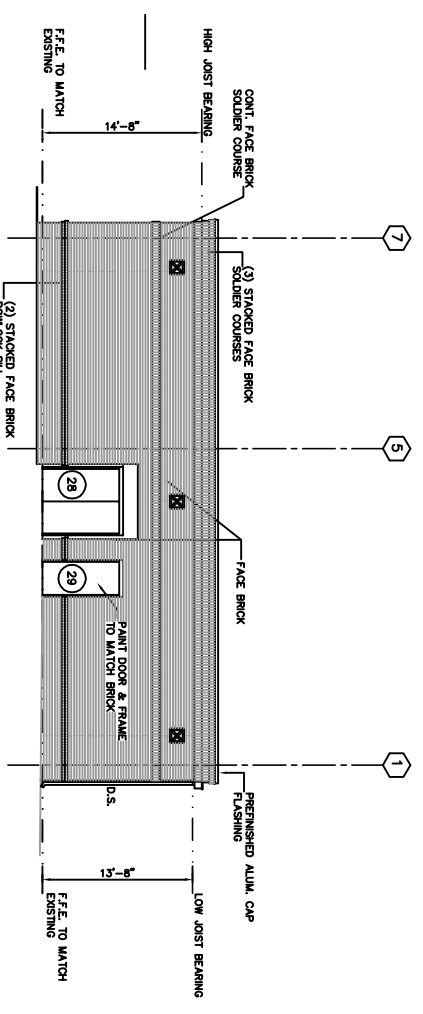

**NORTH BUILDING ELEVATION**  
SCALE: 1/8" = 1'-0"

NOTE:  
ALL NEW FACE BRICK SHALL MATCH THE BRICK AT THE CENTER OF THE CHURCH HALL BUILDING.

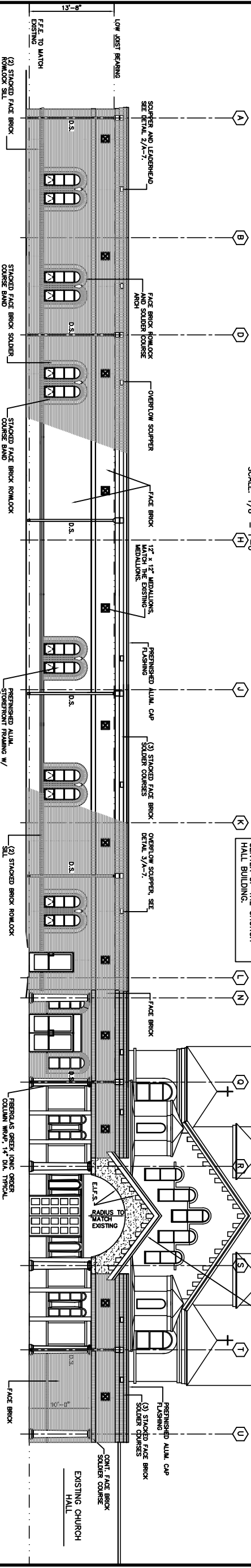

**WEST BUILDING ELEVATION**  
SCALE: 1/8" = 1'-0"

REVISIONS

**CLIMER & ASSOCIATES, PLC ARCHITECTS**  
7432 STACY DRIVE NASHVILLE, TENNESSEE  
615-646-2038

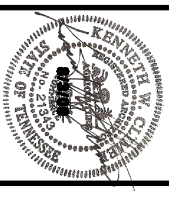

ALTERATIONS AND ADDITION TO  
**HOLY TRINITY GREEK ORTHODOX CHURCH**  
4905 FRANKLIN PIKE NASHVILLE, TENNESSEE 37220

JOB NO. 2296  
DATE: 8/12/09  
DRAWN BY: WBD  
CHECKED BY: KWC  
SCALE: AS NOTED  
SHEET  
**A-11**  
11 OF 16 SHEETS